

Soils Map

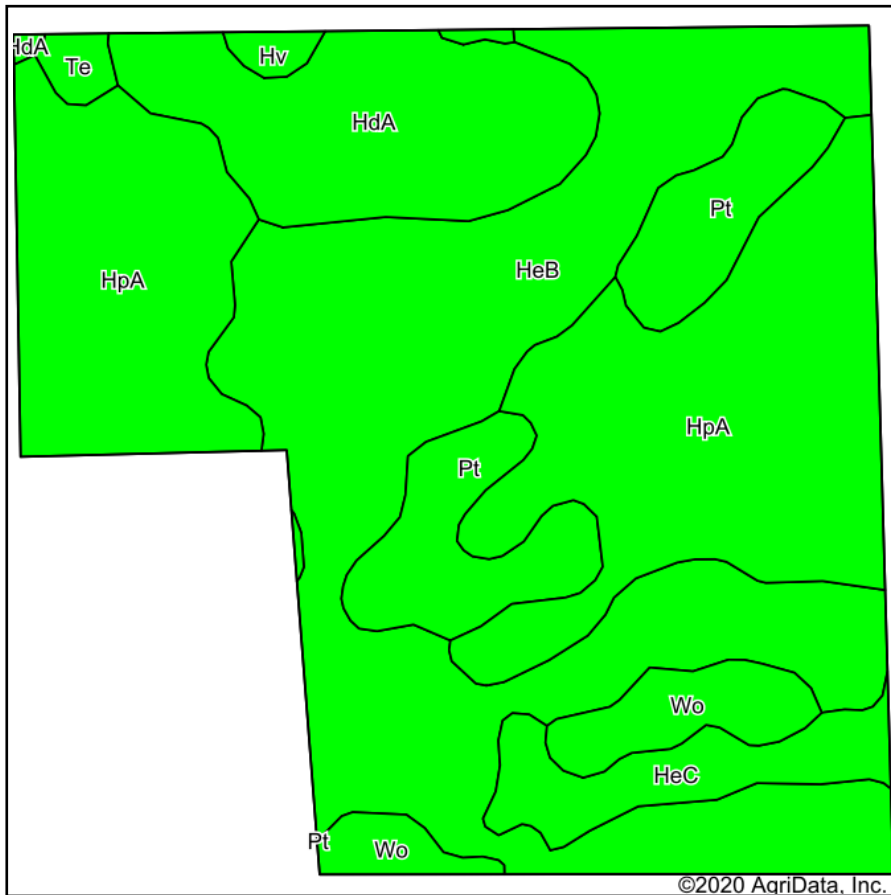

Soils data provided by USDA and NRCS.

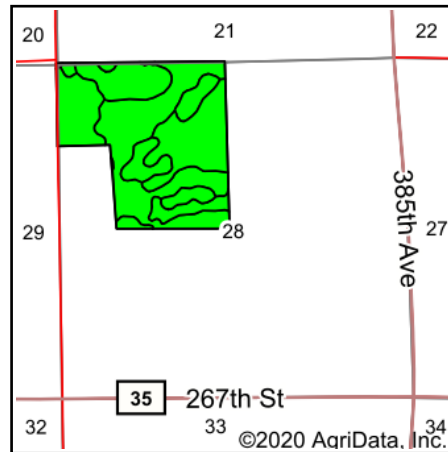

State: **South Dakota**
 County: **Aurora**
 Location: **28-101N-64W**
 Township: **Truro**
 Acres: **132.27**
 Date: **12/29/2020**



Maps Provided By:



© AgriData, Inc. 2020

www.AgriDataInc.com



Code	Soil Description	Acres	Percent of field	PI Legend	Non-Irr Class *c	Range Production (lbs/acre/yr)	Productivity Index	Corn	*n NCCPI Overall	*n NCCPI Corn	*n NCCPI Small Grains	*n NCCPI Soybeans
HeB	Houdek-Ethan loams, 2 to 6 percent slopes	48.95	37.0%		Ile	2939	70		59	43	36	59
HpA	Houdek-Prosper loams, 0 to 2 percent slopes	43.15	32.6%		Ilc	3389	88		64	48	39	64
HdA	Houdek-Dudley complex, 0 to 2 percent slopes	15.07	11.4%		Ilc	2831	61		49	37	34	49
Pt	Plankinton-Prosper complex	11.83	8.9%		IVw	3512	67	22	32	19	25	31
HeC	Houdek-Ethan loams, 6 to 9 percent slopes	5.84	4.4%		IIIle	2938	58		61	45	37	61
Wo	Worthing silty clay loam, 0 to 1 percent slopes	5.54	4.2%		Vw	6145	30		12	4	11	4
Te	Tetonka silt loam, 0 to 1 percent slopes	0.97	0.7%		IVw	4479	56		18	14	17	14
Hv	Hoven silt loam, 0 to 1 percent slopes	0.92	0.7%		VIIs	3600	15		5	2	4	5
Weighted Average						3274.9	71.9	2	*n 54.5	*n 39.8	*n 34.4	*n 54.1

*n: The aggregation method is "Weighted Average using all components"

*c: Using Capabilities Class Dominant Condition Aggregation Method

Soils data provided by USDA and NRCS.